



ON THE RANCH NEWSLETTER – MAY 5, 2017

WWW.PALMERRANCH.NET

INSTALLATION OF ANNUAL FLOWERS

The summer change out of annual flowers at entries to Palmer Ranch is scheduled next week, with mixed purple, pink and white Pentas. The colorful Pentas will be installed at directional signs within the Community. Please be aware of workmen in these areas.



Happenings at Oscar Scherer State Park

Oscar Scherer State Park is located at 1843 South Tamiami Trail, Osprey. For more information, please contact the Ranger Station (941) 483-5956.

OSCAR SCHERER STATE PARK - GUIDED SCRUB JAY WALK

This walk begins at the Nature Center on **Sunday, May 7th at 8:30am** and includes an informative walk through an ancient dune system. This unique habitat is home to the threatened Florida scrub-jay and a variety of plants and other animals. Participants should wear comfortable footwear for walking in soft sand. Cameras and binoculars are suggested. Space is limited to 15 people. There is no cost to participate other than normal park entrance fees for day-use visitors.

OSCAR SCHERER STATE PARK - GUIDED PADDLE OR WALK

Learn about the life in South Creek or take a leisurely stroll through one or more of the park's seven natural communities. South Creek is a tidal water, therefore the water may sometimes be too shallow for a paddle; a guided walk will be an alternate option. Either way, be prepared to explore a slice of the "Real Florida." Bring your camera and binoculars for wildlife viewing. Registration is between **8:00am and 8:45am on Wednesday, May 10th** at the Ranger Station on a first-come, first-served basis on the day of the paddle. Canoe/kayak rentals apply to both day-use visitors and campers at \$10.00 plus tax per hour. Folks are welcome to bring their own paddling gear instead of renting. Program is free with paid park entrance for those providing their own paddling equipment. If the program features a walk instead of a paddle, program is free with paid park entrance.

News You Can Use

COFFEE AND MARKET TALK – TUESDAY, MAY 9TH - 9:00AM TO 10:00AM – FLYER ATTACHED

Join in to listen and share conversation with leading financial industry professionals on current market trends. This is the last Coffee and Market Talk of the season until November, so be sure to RSVP! TPC Prestancia is located at 4409 Tournament Players Club Drive, Sarasota. RSVP to robert.yan@ml.com or contact (941) 364-5630 for more information.

BROOKDALE DEER CREEK - BAKE SALE

Brookdale Deer Creek is hosting a bake sale, **Thursday, May 11th from 9:00am to 11:00am**. The proceeds of this bake sale are to benefit the Alzheimer's Association. It promises to be a good time for a great cause. Brookdale Deer Creek is located at 8450 McIntosh Road. For more information and reservations, please call (941) 416-3274.



ON THE RANCH NEWSLETTER – MAY 5, 2017

WWW.PALMERRANCH.NET

STONEYBROOK GOLF & COUNTRY CLUB IS HOSTING MOTHER'S DAY BRUNCH



Stoneybrook Golf & Country Club is hosting Mother's Day Brunch on **Sunday, May 14th from 10:00am to 3:00pm**. Cost is \$32.95++. Stoneybrook Golf and Country Club is located at 8801 Stoneybrook Blvd. For more information please call (941) 918-9595 or kathleen@stoneybrookgcc.com.

FPL Hardening Project Update – Work Continues

FPL will be working in the area of Central Sarasota Parkway, Honore Avenue and Palmer Ranch Parkway East now and in the coming weeks. See the areas highlighted in red and yellow on the map below. Please use caution while driving in these areas. If you have any questions concerning this project, please call **1-800-693-3267**, Monday through Friday, between the hours of 9:00 a.m. and 5:00 p.m. and refer to Interstate Storm Secure, WR 5553746. To see these and other projects in your area, visit FPL.com/maps to view their System Improvements map.

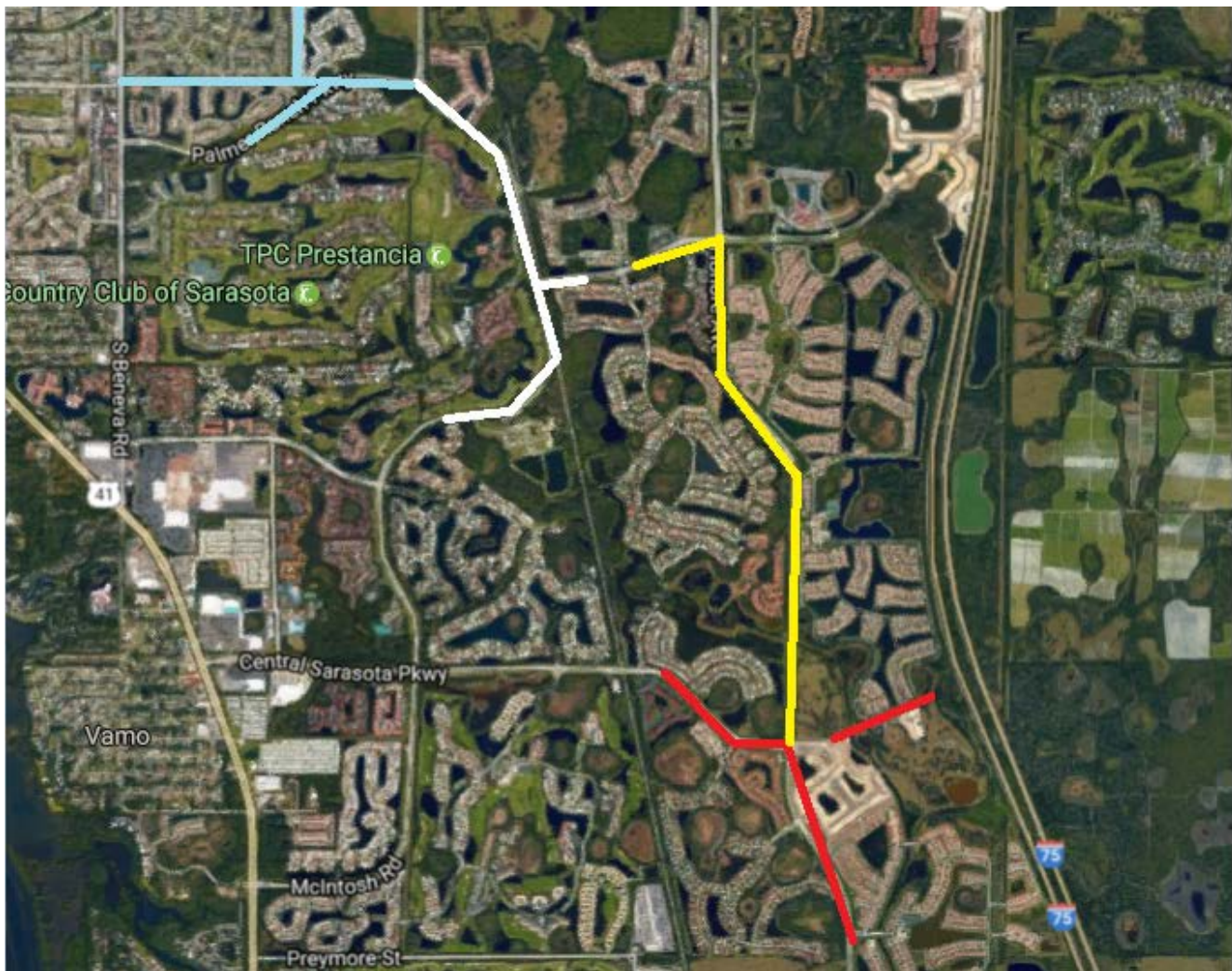



ON THE RANCH NEWSLETTER – MAY 5, 2017

WWW.PALMERRANCH.NET

Notice of Upcoming Neighborhood Workshop – See attached

From Sarasota County

COUNTY TRAILS MASTER PLAN TO BE UPDATED

Sarasota County will be updating its Trails Master Plan over the next few months. This report, last updated in 2006, will evaluate and prioritize potential trail projects in the county. This work is just getting underway and a series of public meetings have been scheduled to outline the project and obtain input from the community. Although the Trails Master Plan covers all trails in the county, this study has particular significance for The Legacy Trail because of its potential recommendations for extension routes, road crossings, connecting trails, and user accessibility.

If possible, please attend one of the following public meetings:

May 11, 11 AM - 1 PM Gulf Gate Library

May 11, 4:30 PM - 7 PM Jacaranda Library

May 12, 11 AM - 1:30 PM North Port Library

May 13, 9 AM - 11:30 AM Sarasota Administration Building

Artists of Palmer Ranch, Featured Artist – Margaret Bugatto



Born in Yorkshire, England, Margaret lived in Montreal, Toronto, and Atlanta before moving to Sarasota in 2000. She has loved drawing and painting since childhood, pursuing oil painting in Montreal, studying Interior Design and Architectural Drawing in Toronto, then discovering the magical medium and challenges of watercolor since living in Sarasota.

The glorious colors and beauty of all flowers and the Florida landscape with its birdlife, has made painting a constant source of inspiration. Spending time in Santa Fe, New Mexico, opened up a new window for experimentation in light, color and culture for her as an artist.

Now living in The Vineyards of Silver Oak, Margaret has been a member of the Artists of Palmer Ranch since 2002 and coordinator for the

group since 2005. She has exhibited with the group at various venues including Historic Spanish Point and The Women's Resource Center. Margaret may be reached via email at: franmar2@verizon.net





ON THE RANCH NEWSLETTER – MAY 5, 2017

www.PalmerRanch.net

Birding on Palmer Ranch



This week's photo is of a Juvenile Red Shouldered Hawk seen visiting the grounds of *Mira Lago on Palmer Ranch*.

Red-tailed Hawks can be vexing birds. We tend to think of Northern Harriers and Rough-legged Hawks as hovering raptors, but Red-tails will also hover when the wind and occasion calls for it. They're bulky, all-purpose predators that primarily feed on mammals, but they're nimble enough to catch pigeons, too. They also vary in plumage based on age, range, and individual traits. You can have Red-tails with no belly band, Red-tails that are chocolate brown from head to toe, and even Red-tails without an actual red tail.

We would like to encourage you to send in your photos of birds seen on Palmer Ranch to feature in future newsletters. If you've pictures you'd like to share, please email your photos to Carrie at carrie@palmerranch.net. Please include your name, species and location of where the photo was taken.

Photo credit: Leslie Merahn

Sign Up For Our Newsletter

Do you want to hear about the news on Palmer Ranch first hand? If so, simply visit our website: www.PalmerRanch.net. At the bottom of the home page, simply click on 'Sign Up For Our Newsletter.' You'll then be asked to provide your email address and first name. It's that easy!



PRESTANCIA



COFFEE AND MARKET TALK

Rise and shine the
first Tuesday
of each month
with
**Coffee & Market
Talk!**

Join us to listen and
share conversation with
leading financial industry
professionals on current
market trends

9:00AM – 10:00AM

**RSVP TO ROBERT.YAN@ML.COM BY FRIDAY
CONTACT 941-364-5630 FOR MORE INFORMATION**

TPC Prestancia | 4409 Tournament Players Club Drive | Sarasota, Florida 34238 | www.tpcprestancia.com



NEIGHBORHOOD WORKSHOP

Date: Tuesday, May 9, 2017
Time: 6:00 p.m.
Place: Covenant Life Church, 8490 McIntosh Road, Sarasota, FL
Contact: James Paulmann, FAICP (941-907-6900)

The Agent, Mr. James Paulmann, FAICP, will be holding this workshop to discuss the proposed development of the property. The following applications will be discussed:

- An Application for Incremental Development Approval to add Increment XXVI to the Palmer Ranch Master Development of Regional Impact; and
- A rezone application for Parcel 9D to rezone the property from OUE-1 (Open Use Estate, 1 unit per 5 acres) to RSF-1/PUD (Residential Single Family, 2.5 dwelling units per acre)/Planned Unit Development.

D.R. Horton is proposing to develop 349 single family residential units on Palmer Ranch Parcel 9D. This parcel contains 169.3 ± acres, and is located at the northwest corner of Honore Avenue and E. Bay Street. The parcel is to be located within Increment XXVI of the Palmer Ranch Development of Regional Impact (DRI).

The development concept plan, enclosed, demonstrates the location of the proposed 349 single family dwelling units on the subject property, as well as the proposed access locations on Honore Avenue and E. Bay Street. The final development concept plan will be "binding" in nature.

This Neighborhood Workshop is not a public hearing. The purpose of the meeting is to inform neighboring residents of the nature of the proposal, to discuss the concept plan and to seek comments. We look forward to seeing you there. If you have questions, please contact Mr. James Paulmann, FAICP or Shelley Hamilton, at 941-907-6900. For more information, please also feel free to visit <http://www.scgov.net/PlanningServices/Pages/Workshops.aspx>.

Sarasota County prohibits discrimination in all services, programs or activities on the basis of race, color, national origin, age, disability, sex, marital status, familial status, religion, or genetic information. Persons with disabilities who require assistance or alternative means for communication of program information (Braille, large print, audiotape, etc.), or who wish to file a complaint, should contact: Sarasota County ADA/Civil Rights Coordinator, 1660 Ringling Blvd., Sarasota, Florida 34236, Phone: 941-861-5000, TTY: 7-1-1 or 1-800-955-8771, Email: adacoordinator@scgov.net.

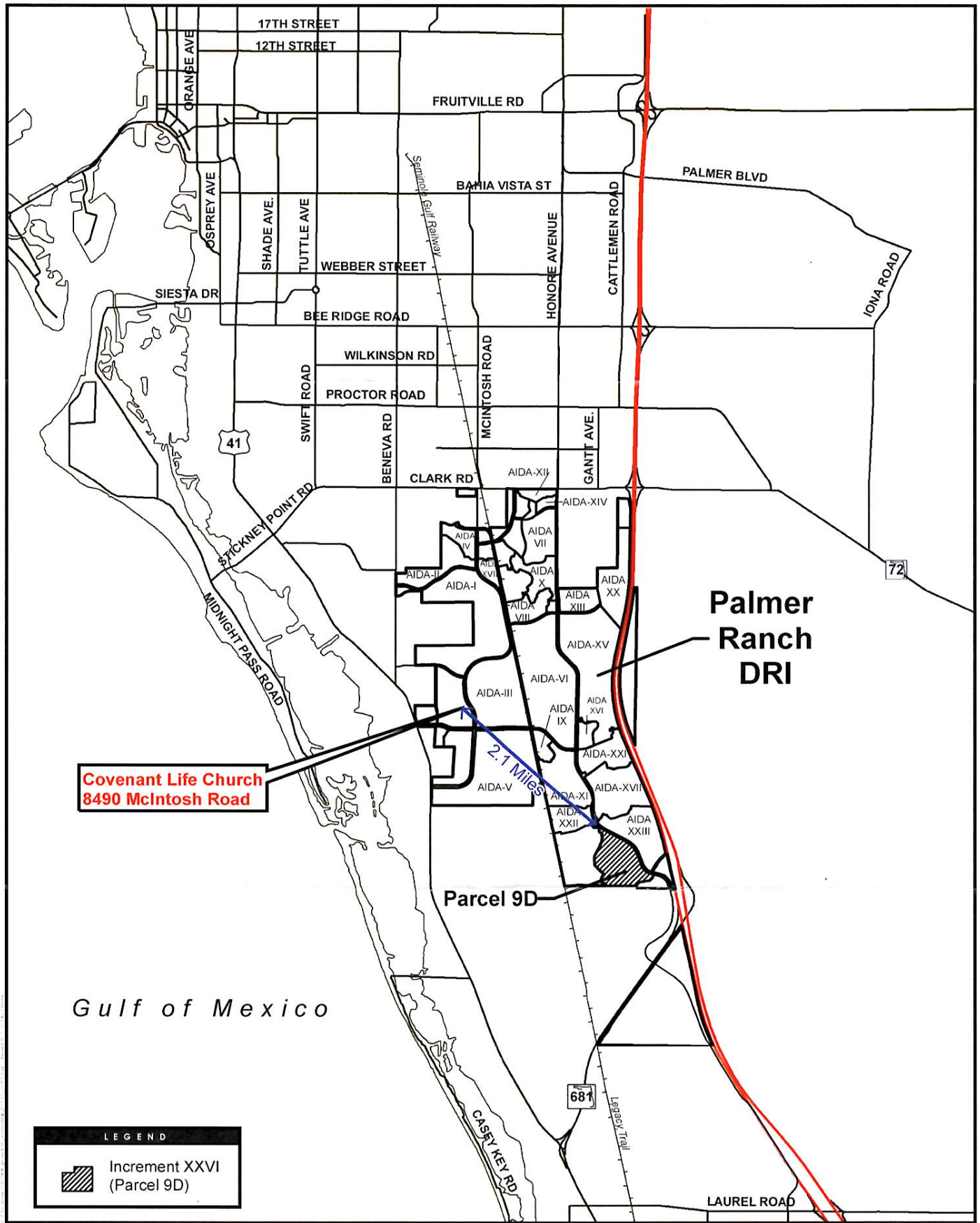

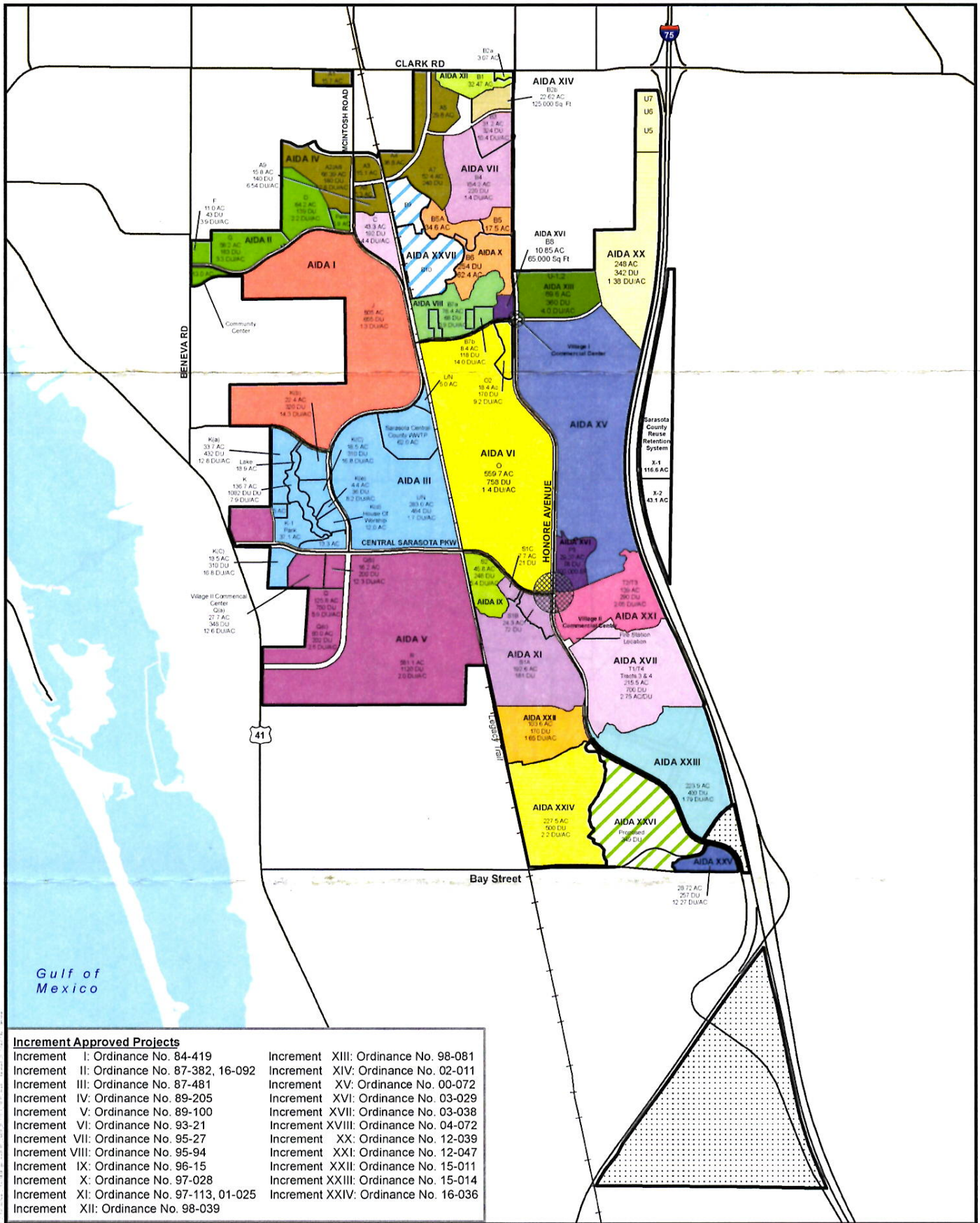

Disclaimer: Stantec assumes no responsibility for data supplied in electronic format. The recipient accepts full responsibility for verifying the accuracy and completeness of the data. The recipient releases Stantec, its officers, employees, consultants and agents, from any and all claims arising in any way from the content or provision of the data.

Palmer Ranch Master Development Order
Conceptual Master Development Plan
Map H-2
 Palmer Ranch Development of Regional Impact
 April 2017

Stantec Consulting Services Inc.
 6500 Professional Parkway East
 Sarasota, FL 34240
 Tel: 941.907.6700
 Fax: 941.907.6911



Prepared by: C.A.P. 03/17/17



Disclaimer: Stantec assumes no responsibility for data supplied in electronic format. The recipient accepts full responsibility for verifying the accuracy and completeness of the data. The recipient releases Stantec, its officers, employees, consultants and agents, from any and all claims arising in any way from the content or provision of the data.

Palmer Ranch - Increment XXVI - Parcel 9D
Map B
 Site Aerial Map
 April 2017

Stantec Consulting Services Inc.
 6500 Professional Parkway East
 Sarasota, FL 34240
 tel 941.907.6900
 fax 941.907.6911







Prepared by: CAA 6/2/17

SITE DATA:

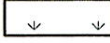
GROSS AREA 169.3 AC±
 EXISTING ZONING OUE-1
 PROPOSED ZONING RSF-1/PUD
 EXISTING USE VACANT
 PROPOSED USE 349 SINGLE-FAMILY
 DWELLING UNITS/ARCE 2.1 UNITS/AC
 AMENITY CENTER 3.8 AC±

LEGEND:

-  WETLAND
-  WETLAND IMPACT
-  SINGLE-FAMILY LOTS
-  AMMENITY SITE

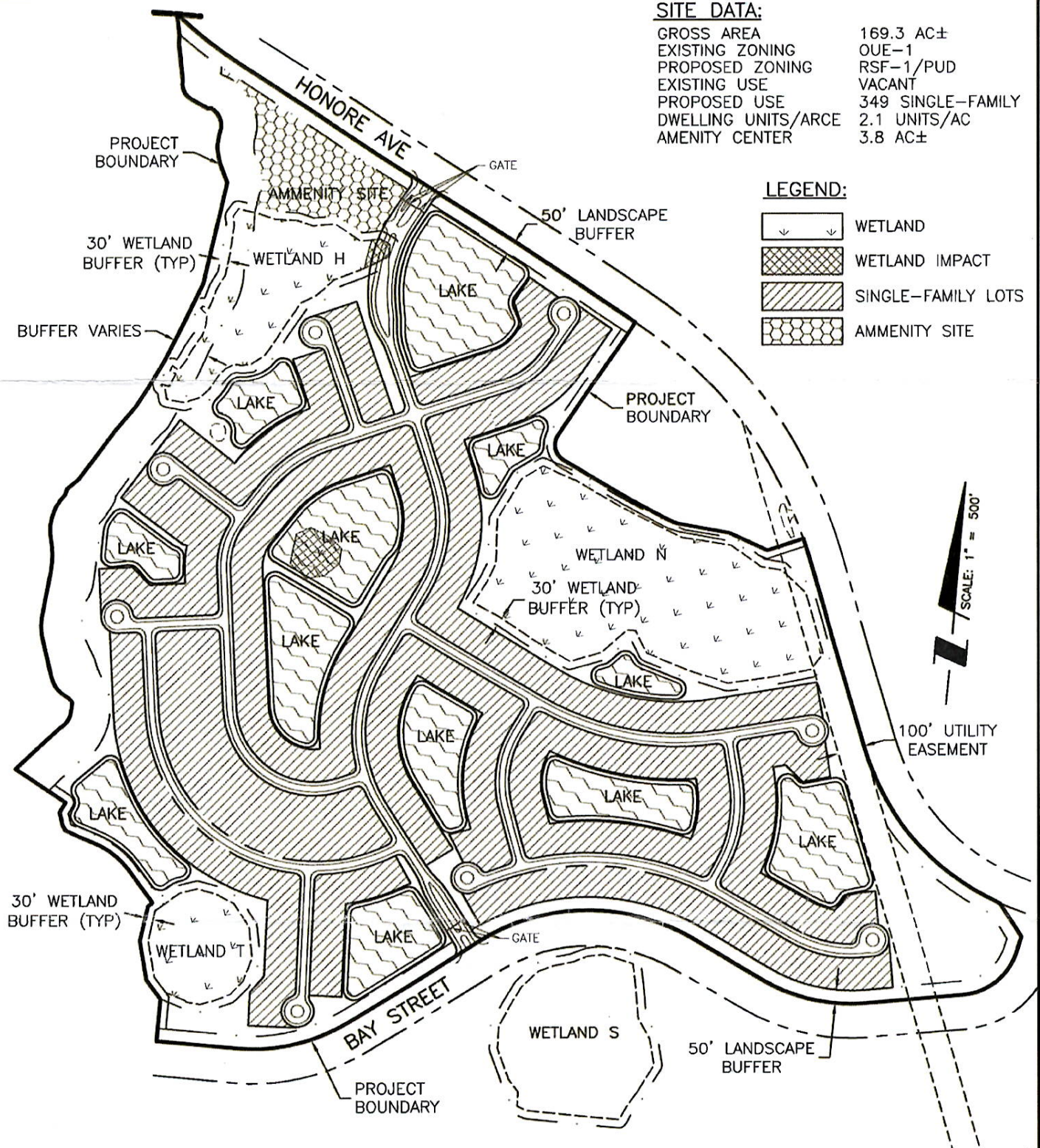

PROJECT: PALMER RANCH PARCEL 9D REZONE

CLIENT: D.R. HORTON INC.



Stantec

6900 Professional Parkway East, Sarasota, FL 34240-8414
 Phone 941-907-6900 • Fax 941-907-6910
 Certificate of Authorization #27013 • www.stantec.com

The Contractor shall verify and be responsible for all dimensions. DO NOT scale the drawing - any errors or omissions shall be reported to Stantec without delay. The Copyrights to all designs and drawings are the property of Stantec. Reproduction or use for any purpose other than that authorized by Stantec is forbidden.

SCALE:	DATE: 3/2017
SEC: TWP: RGE:	REV NO:
PROJECT NO: 215613838	INDEX NO:
DRWN BY/EMP NO:	SHEET NO: 1 OF 1